

TYPE	DESCRIPTION	WIDTH	HEIGHT
ED	ENTRANCE DOOR	3'6" (1068)	7'0" (2133)
D	DOOR	3'0" (915)	7'0" (2133)
D1	DOOR	2'-2 1/2" (813)	7'0" (2133)
W	WINDOW	4'6" (1373)	4'6" (1373)
W1	WINDOW	3'0" (915)	4'6" (1373)
KW	KITCHEN WINDOW	3'0" (915)	3'0" (915)
V	VENTILATOR	2'0" (610)	2'0" (610)
GD	GRILL DOOR	3'6" (1068)	7'0" (2133)
GW	GRILL WINDOW	4'6" (1373)	4'6" (1373)

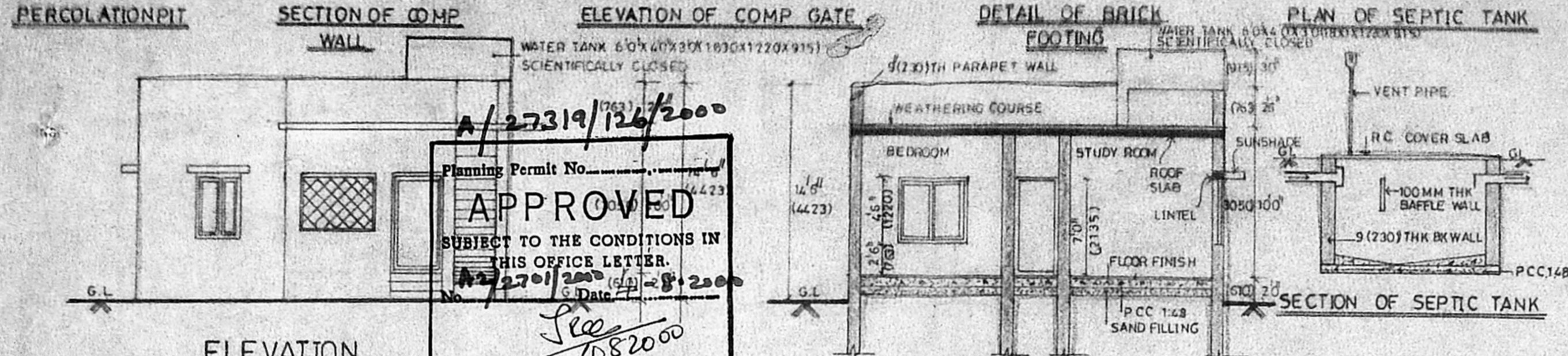

SPECIFICATIONS

FOUNDATION: BRICK FOOTING CM 15 WITH SAND PCC 1:4:8 5" THK. SUPER STRUCTURE 230, 4" THK, BRICK WALL CM 15 (1 OF CEMENT 5 OF SAND).

LINTEL/SUNSHADE: 124 (1 OF CEMENT 2 OF SAND, 4 OF STONE AGG)

ROOF SLAB: DO

DOORS/WINDOWS: WOODEN FRAME & SHUTTER FOR DOORS WOODEN FRAME & GLAZED SHUTTER FOR WINDOWS.

PLASTERING: CEILING AND BEAMS IN CM 13 INTERIOR & EXTERIOR WALLS IN CM 1:4

FLOORING: MOSAIC FLOORING

WEATHERING COURSE: 17MM THK PRESSED CLAY TILES OVER LIVE CONCRETE T.B. 1 OF LIME 3 OF BK AGG Laid TO SLOPE POINT WITH NECESSARY CM 13 WITH CRUDE OIL 5% WEIGHT OF CEMENT.

Planning Permit No. **A/27319/126/2000**

APPROVED

SUBJECT TO THE CONDITIONS IN THIS OFFICE LETTER.

Date: 8.2.2000

FOR MEMBER SECRETARY
CHENNAI METROPOLITAN
DEVELOPMENT AUTHORITY
CHENNAI - 600 008.

	SFT	SM
PLOT AREA	2290.75	212.90
GROUND FLOOR AREA	803.47	74.67
TOTAL BUILT UP AREA	803.47	74.67
PLOT COVERAGE 35.10%	F.S.I. 035	

PROPOSED WORK	—————
EXISTING ROAD	—————
BOUNDARY LINE	—————
WATER LINE	—————
SEWER LINE	—————

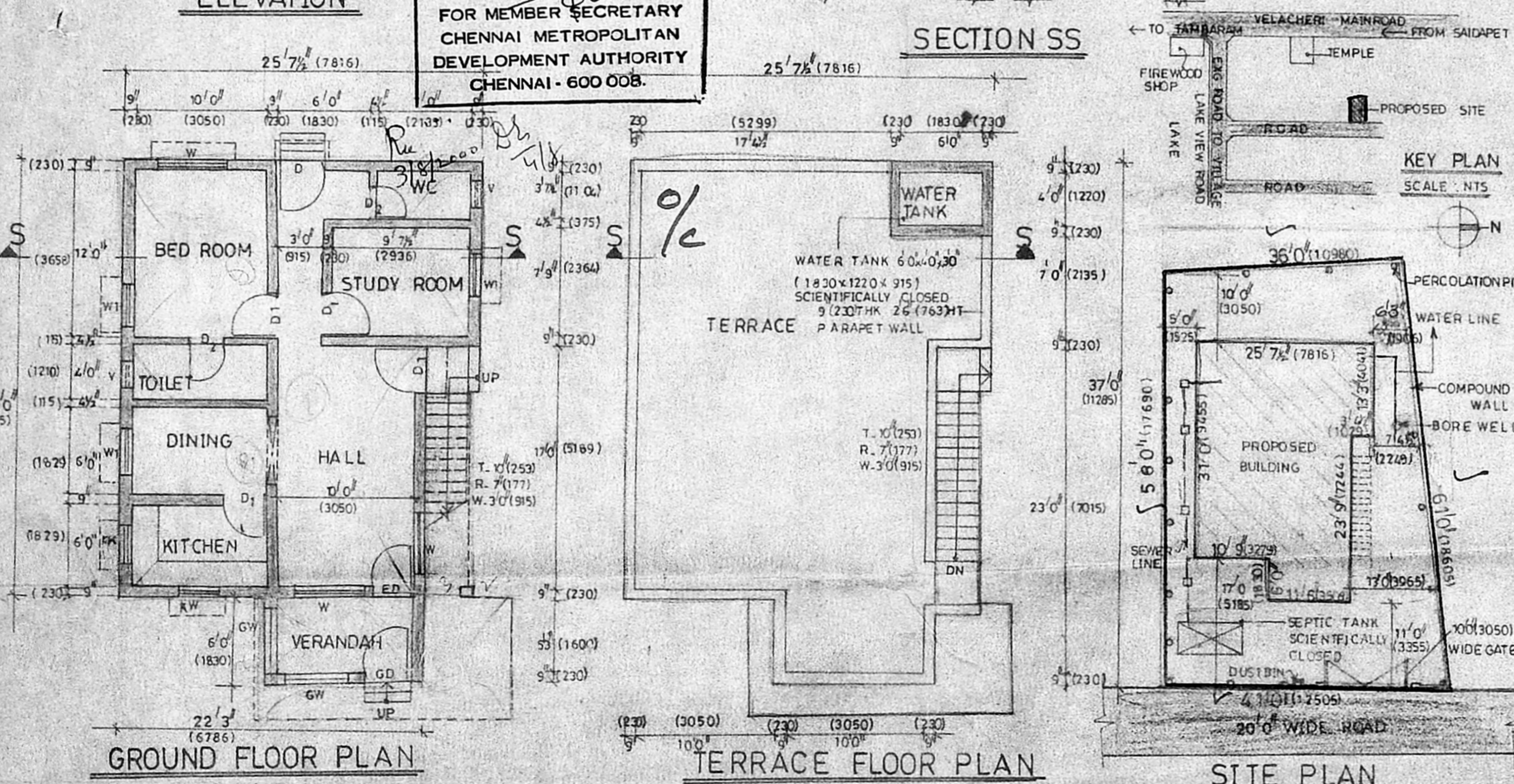

Signature of Owners: *D. Kameshwarun & C. Kasthuri*

Signature of Licensed Architect: *D. Kameshwarun*

PROPOSED BUILDING AT PLOT NO. 1,
S. NOS: 503/1A & 503/2,
PALLIKKARANAI VILLAGE, SAIDAPET
TALUK, CHINGLEPUT DISTRICT,
CHENNAI.

CORPORATION DRAWING

SCALE : 1" = 8'0" DATE : 11.8.99

DRAWN : V.N.L DESIGN : D.K

A.D.KAMASHWARUN ARCH CONSORTIUM

ARCHITECTS, ENGINEERS AND INTERIOR DESIGNERS
NO. 38, 7th AVENUE, ASHOK NAGAR, CHENNAI - 60, PH. 4897130